VISIT…

LANZAROTE Caliente.COM

More - Usher

Arrangement by: PopTranscriber

Usher

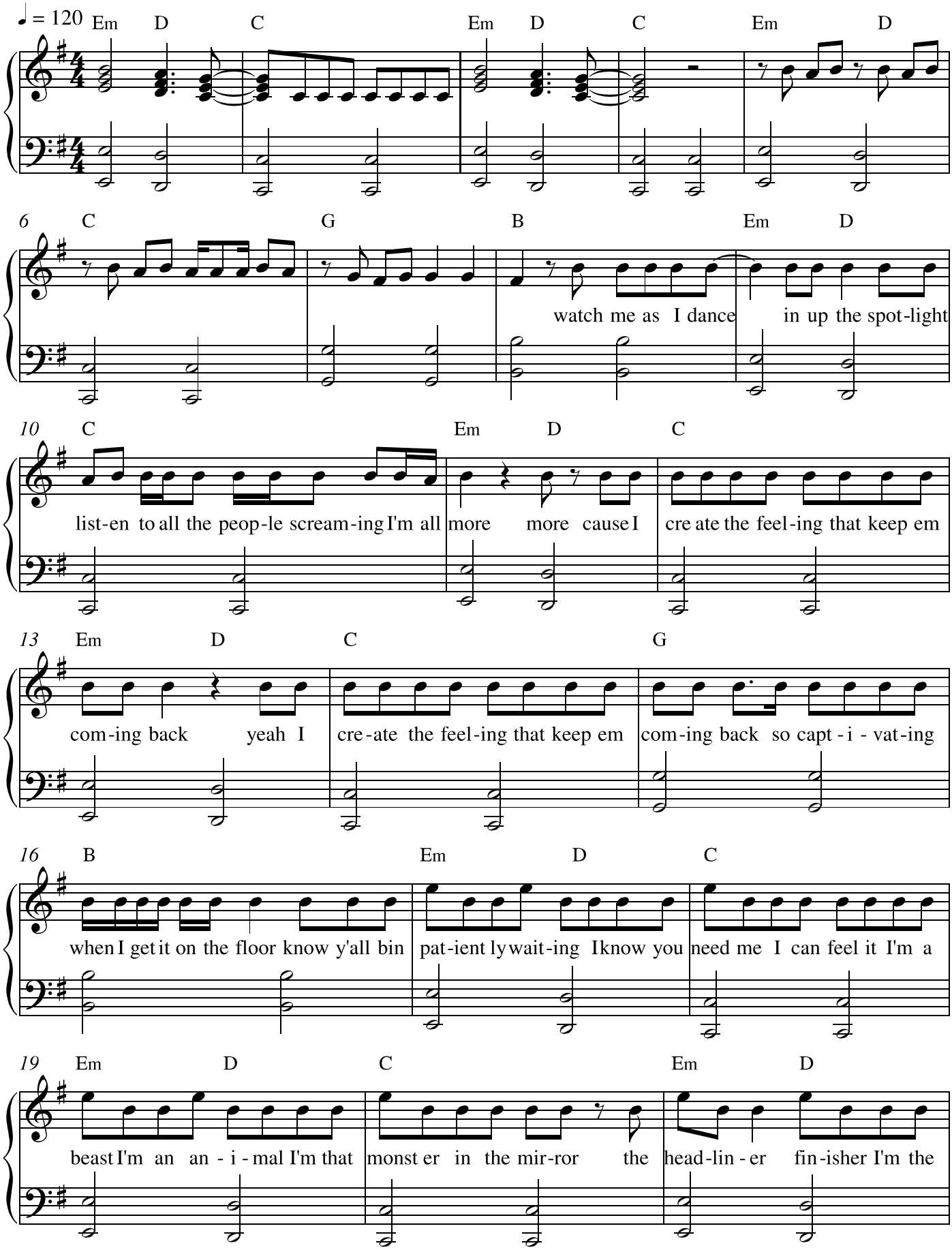

Copyright © All Rights Reserved
Arrangement of PopTranscriber

22 C G B

clos er win-ner that's when und-er pres-sure with sec-onds left I show up if you real-ly want

25 Em D C Em D C

more scream it out loud - er get it on the floor bring out the fire And light it

29 Em D C G B♭

up take it up high - er got-ta pust it to the lim-it give it more if you real-ly want

33 Em D C Em D C

more scream it out loud - er get it on the floor bring out the fire And light it

37 Em D C G B

up take it up high - er got-ta push it to the lim-it give it more get out both your hands

41 Em D C Em D

I'm in the zone aite bit i'm in the are a if you more and more cause I

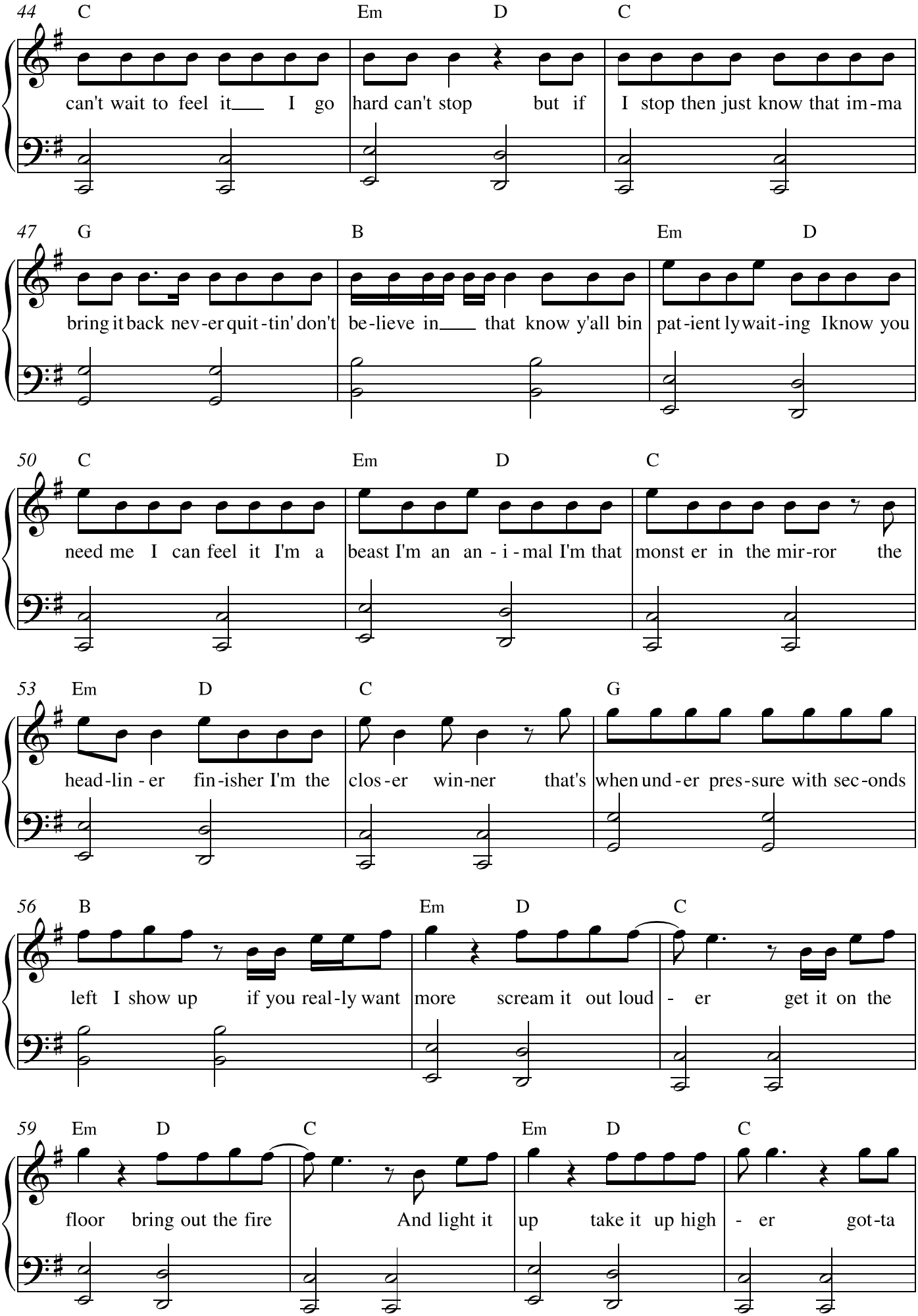
44 C Em D C
can't wait to feel it___ I go hard can't stop but if I stop then just know that im-ma
47 G B Em D
bring it back nev-er quit-tin' don't be-lieve in___ that know y'all bin pat-ient ly wait-ing Iknow you
50 C Em D C
need me I can feel it I'm a beast I'm an an - i - mal I'm that monst er in the mir-ror the
53 Em D C G
head-lin - er fin-isher I'm the clos-er win-ner that's when und-er pres-sure with sec-onds
56 B Em D C
left I show up if you real-ly want more scream it out loud - er get it on the
59 Em D C Em D C
floor bring out the fire And light it up take it up high - er got-ta

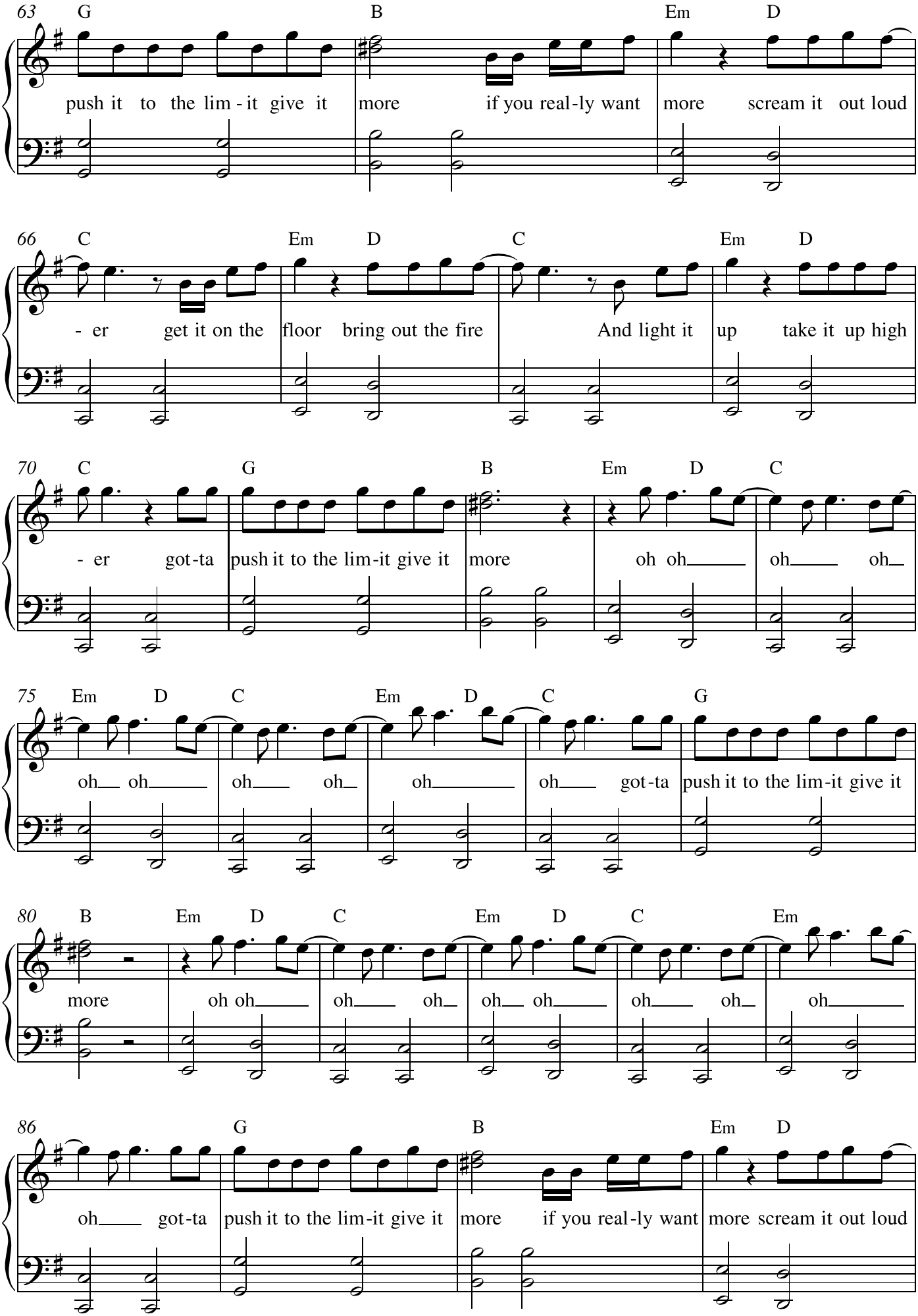
63 G B Em D
push it to the lim - it give it more if you real-ly want more scream it out loud
66 C Em D C Em D
- er get it on the floor bring out the fire And light it up take it up high
70 C G B Em D C
- er got-ta push it to the lim-it give it more oh oh oh oh
75 Em D C Em D C G
oh oh oh oh oh oh got-ta push it to the lim-it give it
80 B Em D C Em D C Em
more oh oh oh oh oh oh oh oh oh
86 G B Em D
oh got-ta push it to the lim-it give it more if you real-ly want more scream it out loud

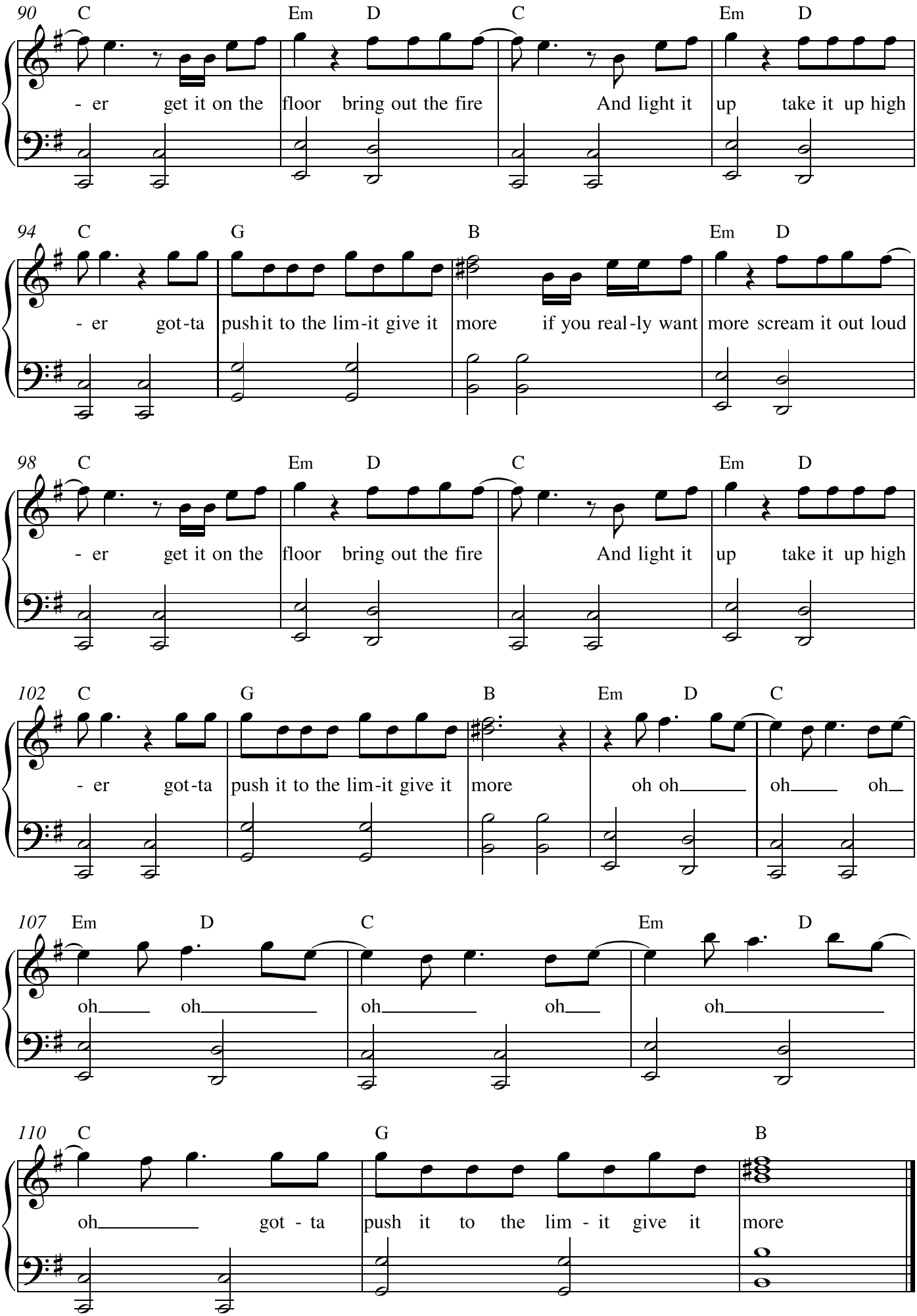
90 C Em D C Em D
- er get it on the floor bring out the fire And light it up take it up high
94 C G B Em D
- er got-ta push it to the lim-it give it more if you real-ly want more scream it out loud
98 C Em D C Em D
- er get it on the floor bring out the fire And light it up take it up high
102 C G B Em D C
- er got-ta push it to the lim-it give it more oh oh oh oh
107 Em D C Em D
oh oh oh oh oh
110 C G B
oh got - ta push it to the lim - it give it more